

PLAT OF SURVEY
-of-

Lot 3 in Block 1 of Edgewood Subdivision, being a subdivision of a part of the West ½ of the NE ¼ of Section 36, Township 3 North, Range 16 East, in the City of Elkhorn, according to the recorded plat thereof, Walworth County, Wisconsin.

Survey for: Great American Funding Corp.

Buyer: Doranan Karbowski

2nd AVE. 66' Wide

0-1 Denotes iron pipe found

Bearings hereon refer to the bearings of the recorded plat.

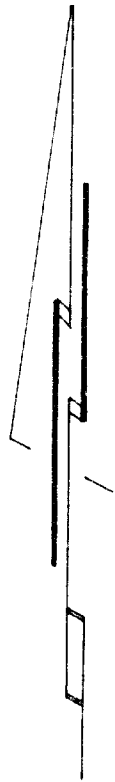

Scale 1" = 20'

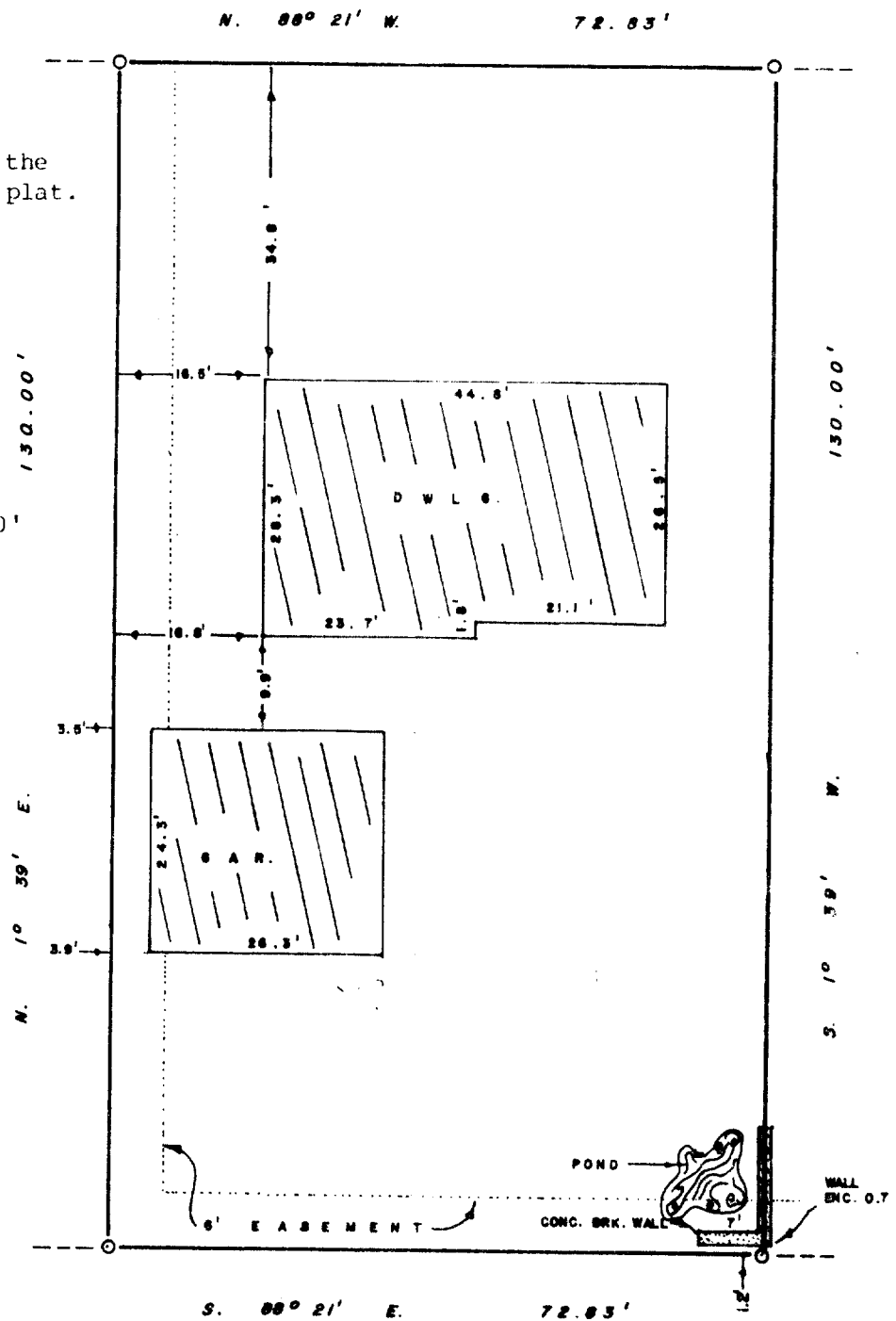

I Certify that I have surveyed the described property and the above map is a true representation thereof and shows the size and location of the property, its exterior boundaries, the location and dimensions of all visible structures thereon, fences, apparent easements and roadways and visible encroachments, if any.

This survey is made for the exclusive use of present owners of property, and also those who purchase, mortgage or guaranty the title thereto within one (1) year from date hereof.

Robert L. Sternberg
Registered Land Surveyor

9-13-79
Date

79393
Job No.

45-3

4-292